Sozialversicherungszentrum Thurgau
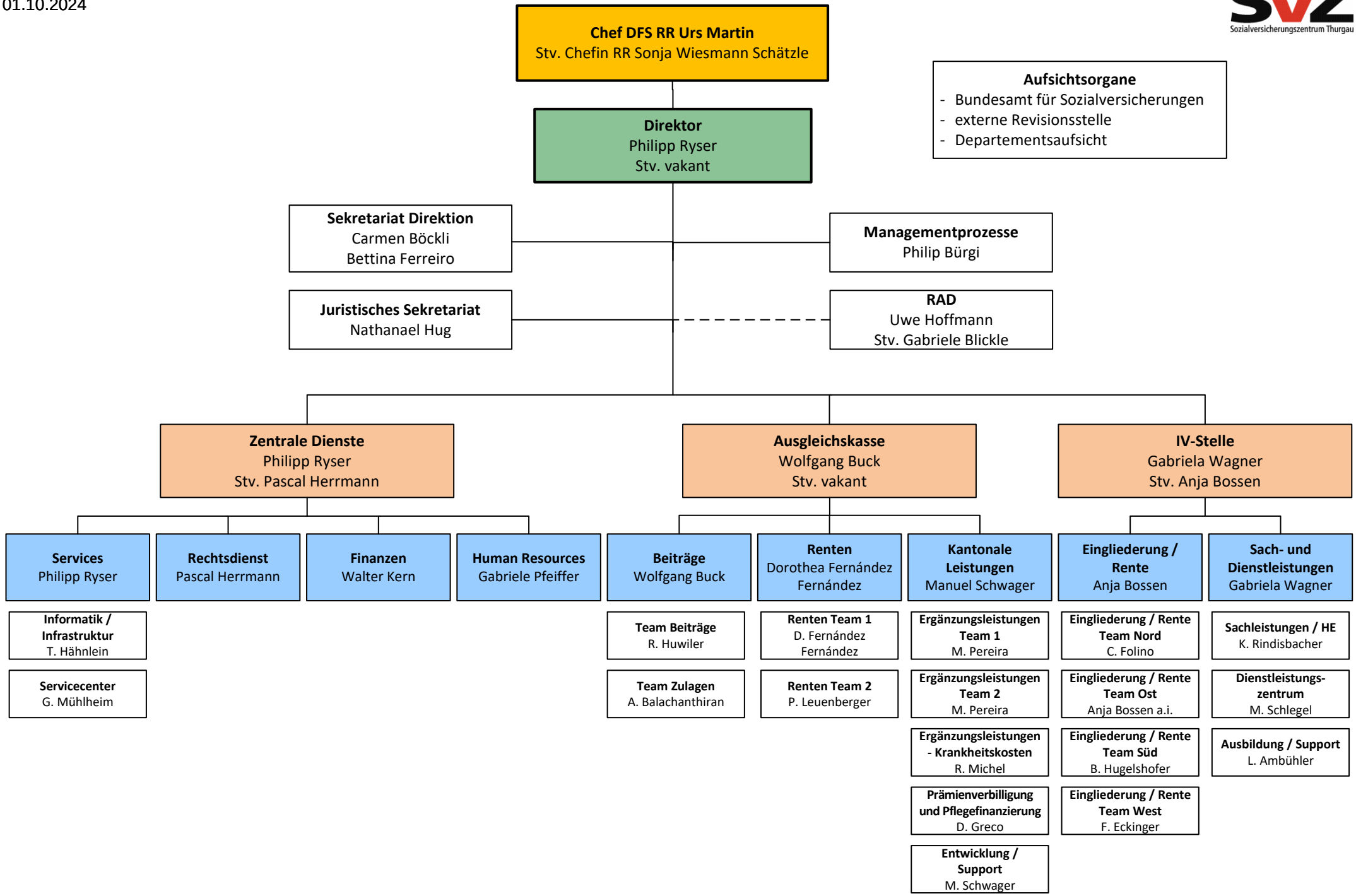
01.10.2024