# Sozialversicherungszentrum Thurgau
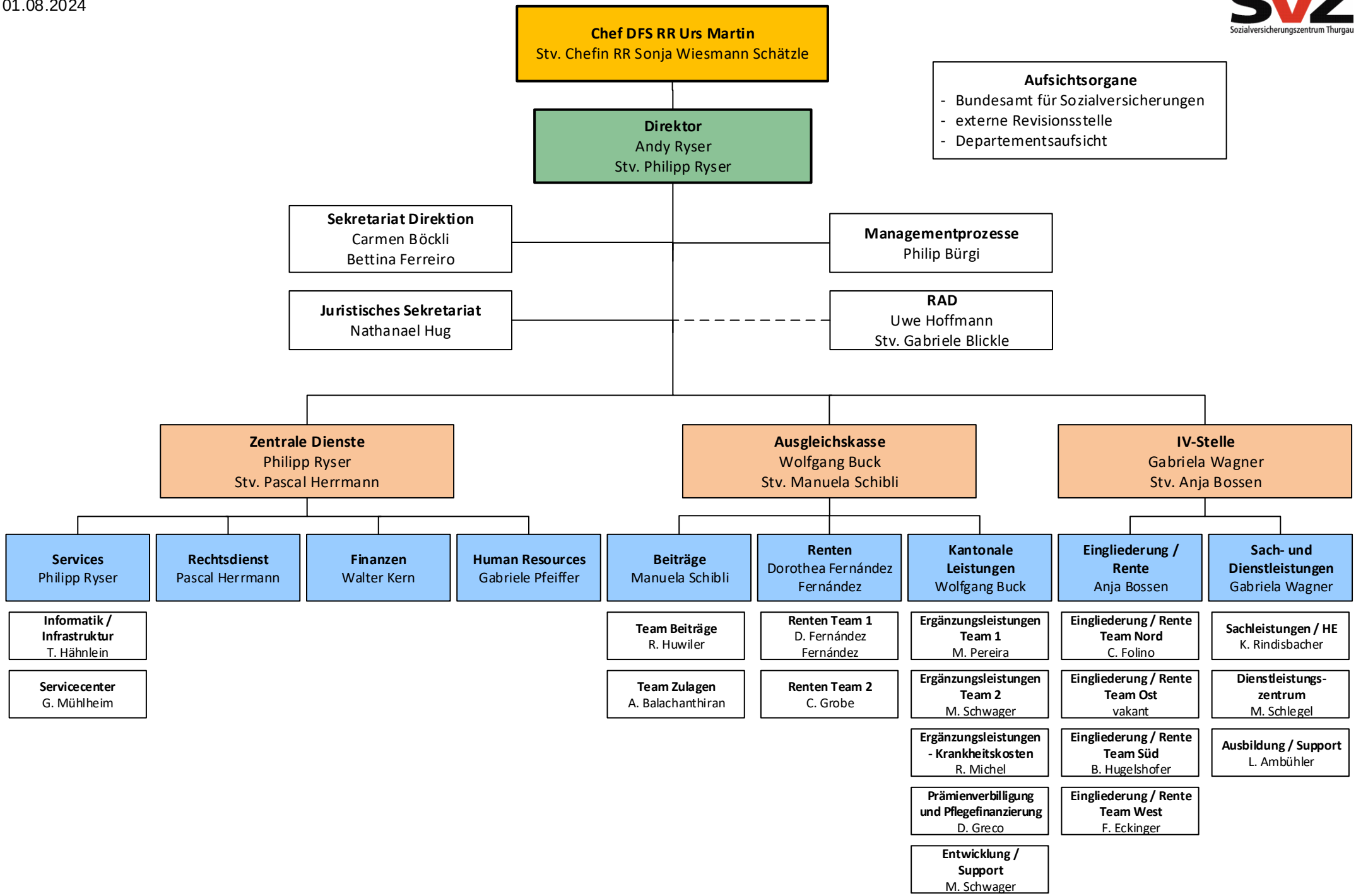
01.08.2024